MBK102

Bass cabinet mounting set

Product information:

The MBK102 is a mounting bracket that can be used to mount different kinds of bass cabinets with a limited size and weight. The simple, nevertheless very efficient principle provides an easy and quick installation. It is based on two protruding wall brackets and an L-bracket which have to be installed against the wall on the desired location. Two metal hooks and a rubber foot have to be fixed to the provided points on the bass cabinet, using the included screws. Subsequently, the metal hooks have to be hooked into the protruding part of the wall brackets while the rubber foot slides over the L-bracket, preventing accidental lift-out of the cabinet.

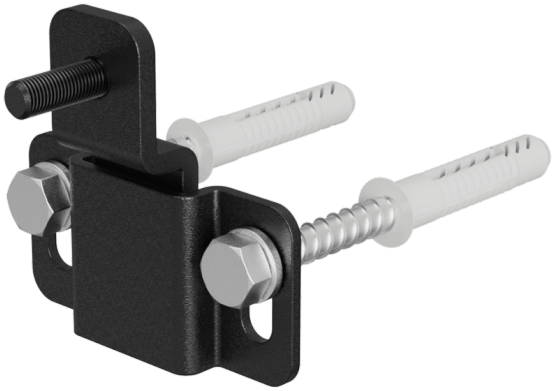





Variants:

- MBK102/B - Black version

We reserve the right to change specifications without notice, this is part of our policy to continually improve our products.